



PREMIUM LIST

Early Entries close WEDNESDAY August 26, 2026 6:00 PM CST
 at FTS: Sabrina Hiller, 1434 Linwood Ave, Jefferson IA 50129

Day of Entries due before the completion of the AKC trial
 Inspection will begin after the completion of the AKC trial
 Roll Call will be 30 minutes after the completion of the AKC trial



IBIZAN HOUND CLUB OF THE UNITED STATES

IBIZAN HOUNDS ONLY – ASFA SPECIALTY LURE COURSING TRIAL

798 Yard Course

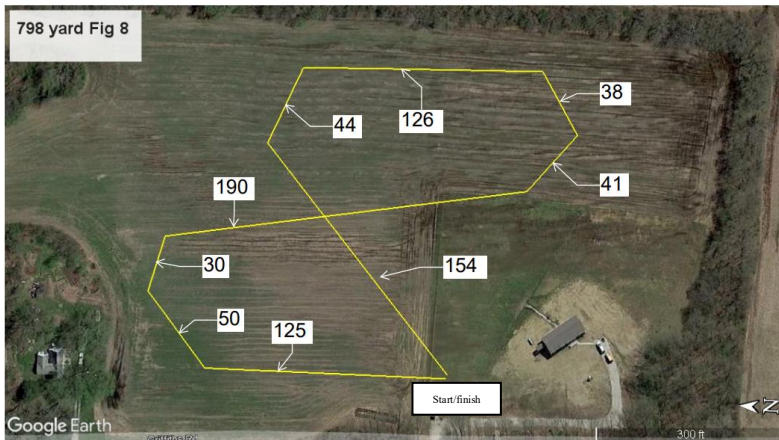

ASFA REGION 6 EVENT

Monday, September 7th, 2026

Isen Farms

Isen Farm, 1690 Griffiths Rd, Sorento, IL 62086

Entry Fees:

Pre Entry first hound	\$25 per hound
Each additional hound, same owner	\$18 per hound
Entry Breeder, Kennel, Performance, Bench & Generation Stakes	\$5 per entry
Day of Entries	\$30 per hound

Make checks payable to: IHCUS (in US Funds only)

Mail to FTS: Sabrina Hiller, 1434 Linwood Ave, Jefferson IA 50129

Online Entries accepted here

<https://form.jotform.com/252736658770166>

Note: The Field Committee reserves the right to alter the course diagram as required by weather and/or field conditions on the day of the trial.

Permission has been granted by the American Sighthound Field Association for the holding of this event under ASFA Rules and Regulations.

Samantha Duryee, ASFA Scheduling Chair

Officers

President	Meg Smith; president@ihcus.org
Vice President	Sabrina Wright-Hiller
Recording Secretary	Samantha Duryee secretary@ihcus.org
Treasurer	Pam Fusco
Board of Directors	Tammy Stinton, Evan Bray, Brianne Butcher, Heidi Clevestine

Judges and Assignments – Ibizan Hounds Only

All Stakes

Dan Heidel	Don White
St Louis, MO	Grove City, OH

ASFA FIELD COMMITTEE

Chair:	Karen Catt RR #2; New Liskeard ONT P0J1P0 natLCchair@ihcus.org Day of Trial Phone 705-648-0410
Secretary:	Sabrina Hiller 1434 Linwood Ave, Jefferson IA 50129 swright88@hotmail.com Day of trial phone 515-298-4090
Lure Operator:	Phil Dean
Photographer:	Hounds In Motion Photography

RIBBONS AND TROPHIES

1st Place: Blue, 2nd Place: Red, 3rd Place: Yellow, 4th Place: White, NBQ: Dark Green, High Scoring Singles: Navy & Gold, Best of Breed: Purple & Gold

TRIAL HOURS: 6:00 AM until completion

INSPECTION: Begins after the completion of the AKC trial

ROLL CALL: Begins 30 minutes after the completion of the AKC trial

Incomplete, unsigned, conditional or unpaid entries will not be accepted. **No email or fax entries accepted.** Entries will not be acknowledged by mail; they may be acknowledged by email.

ELIGIBLE BREED AND REGISTRY: Only purebred Ibizan Hounds may be entered in the regular stakes. All Entries in the regular stakes shall be individually registered with the American Kennel Club (ILP and PAL included), the United Kennel Club (UKC), the Federation Cynologique International, an ASFA recognized foreign registry or an ASFA board approved registry.

Veterinarian on Call:

Schreiber Veterinary Services

1397 Old Ripley Rd, Sorento, IL 62086

217-272-4412

REGULAR STAKES:

OPEN STAKE: Open to all eligible Ibizan Hounds, excluding ASFA Field Champions of record. First time entrants must have met the certification requirements and include a certification form and copy of registration.

FIELD CHAMPION STAKE: Open to Ibizan Hounds that are ASFA Field Champions

VETERAN STAKE: Open to Ibizan Hounds whose age is at least seven years old and have met the certification requirements.

SINGLE STAKE: Any eligible Ibizan Hound including those disqualified to run in other stakes. Not eligible for Best of Breed. Hounds are eligible to earn TCP and CPX titles from the Singles stake.

NON-REGULAR STAKES*** Singles Stake is ineligible for this non-regular stakes.

BREEDER STAKE: For two Ibizan Hounds, designated at time of entry, bred by the same individual.

KENNEL STAKE: For two Ibizan Hounds, designated at time of entry, owned and kenneled by the same individual.

BENCH CHAMPION STAKE: For any hound eligible to enter a regular stake, that is an AKC and/or CKC champion, and/or UKC Grand Champion. A copy of the hound's championship certificate must accompany each Stake entry.

PERFORMANCE TITLED: For any hound eligible to enter a regular stake (excluding Singles), that is an AKC, CKC or UKC performance/companion title holder of record (excluding Field Trial Titles). A copy of the hound's title certificate must accompany each entry.

GENERATION STAKE: For two Ibizan Hounds, designated at time of entry, one must be a sire/dam and one must be an offspring. Single Stake is ineligible for this.

**** If a tie exists after the final runs then the dog(s) with the highest FINAL score will be declared the winner. IF the final score is tied then the dog(s) with the highest Preliminary score will be declared the winner.*

GENERAL INFORMATION

1. All entries must be one year of age or older on the day of the trial.
2. Stakes will be split into flights by public random draw if the entry in any regular stake is 20 or more.
3. Bitches in season and lame hounds will be excused at roll call, Hounds with breed disqualifications will also be excused, unless entered in Singles Stake. Substitutions will be allowed. Substitutions must be made before Roll Call.
4. Spayed, neutered, monorchid or cryptorchid hounds without breed disqualifications may be entered; hounds with breed disqualifications are not eligible to enter except in the Single Stake.
5. Hounds not present at the time of roll call will be scratched.
6. All hounds will run twice, in trios if possible or braces (except in the Single Stake), unless excused, dismissed or disqualified.
7. The Field Trial Chairman may also excuse, or levy and collect a penalty fee of \$5 from the owner or the duly authorized agent of any hound that is loose on the field and not in competition at the time.
8. Battery powered continuous loop machines will be used. Lures will consist of white plastic bags. Backup equipment will be available.
9. The course will be reversed for the finals and again for the BOB run-offs. Course subject to change based upon condition of the field and weather.
10. The Field Committee reserves the right to alter the course diagram as required by weather and/or field conditions on the day of the trial.
- 11. Please bring your own shade and water.**
12. No one, except Field Committee members, will be allowed on the field without the expressed permission of the Field Chairman.
13. Anyone exhibiting unsportsmanlike conduct will be excused from the field for the day.

14. IHCUS assumes no liability for injury to any person or dog before, during or after the Trial.

AWARDS

Best of Breed

High Scoring Open

High Scoring Field Champion

High Scoring Breeder Stake

High Scoring Kennel Stake

High Scoring Bench Champion of Record

High Scoring Performance Title (does not include FC or FCH)

Open Stake A

Open Stake B

Field Champion Stake A

Field Champion Stake B

High Scoring Veteran –

High Scoring Single

Turtle Award-

Stake Winners and Best of Breed will also be sponsored by Purina



ATTENTION IBIZAN EXHIBITORS

There will be a group photo taken AFTER the ribbons are awarded at both the AKC and ASFA trials. This will be for any owner/handler AND dog(s) that are available during the lure coursing trials. If you want to be in the photo, please be at the coursing field 30 minutes before the end of each trial.



Thank you to all of the individuals who sponsored trophies to make this event special!

Directions to Isen Farm 1690 Griffiths Rd, Sorento, IL 62086

From 1-55 North or South: take Exit 37 for Livingston/New Douglas, go East approximately 5 miles into the town of New Douglas, turn left (North) onto Main Street (at the stop sign), then in 1/4-mile turn right (East) onto Sorento Road. Go approximately 5 miles and turn left onto Griffiths Road. Field is 3/4 mile on the right, just past the county rock pile (which is on the left).

From 1-70 East or West: take Exit 36 for Pocahontas and go North approximately 4 miles to IL-140 (first stop sign). Turn left (West) on IL-140, go 1 mile then turn right (North) onto Old Ripley Road. Follow Old Ripley Road 6.3 miles to stop sign, turn left (West) onto New Douglas Avenue. Go 0.4 miles, turn right (North) onto Griffiths Road. Field is 3/4 mile on the right, just past the county rock pile (which is on the left).

ACCOMMODATIONS

MOTELS:

For those who travel I-70:

*Super 8 by Wyndham- 1700 IL-127, Greenville, IL 62246
(618)664-0800

*SureStay Inn by Best Western- 1731 S IL-127, Greenville, IL 62246
(618)664-3030

*Red Carpet Inn- 1525 South Illinois. IL-127, Greenville IL 62246
(618)664-1950

For those who Travel I-55:

*Super 8 Wyndham- 1527 Hennen RD, Staunton IL 62088
(618)635-5353

*Innkeeper Motel- 40 I E State St, Hamel, IL 62046
(618)633-2111

Note: Motels listed seem pet friendly, but please verify current pet policies when making reservations.

CAMPING:

Kemper Kompanion RV Park- 18388 E Frontage Rd, Litchfield, IL 62056

(217)-324-4747

Indian Grove Campground – 15025 N 4th Ave, Coffeen IL 62017
(217)537-3001

Bur Oaks Campground- 10303 Oaks Rd, Alhambra, IL 62001
(618)-488-7927

******Please Verify current Pet Policies when making reservations******

NOTES FOR THE WEEKEND

- ♥ If you have ANY questions about what stakes/tests to enter your dog, e-mail the field trial secretary swright88@hotmail.com
- ♥ Make sure to bring shade and water for your hounds
- ♥ All hounds finishing their QC titles are eligible to run in Open BUT IT IS ONLY ENCOURAGED if they've run more than just the QC with another hound, and have run cleanly without coursing another hound or interfering in any way
- ♥ Your hound no longer needs a JC to enter a trial but the JC still appears as a title after your hounds name if they earn it.
- ♥ There will be a port-a-john on site.
- ♥ Make sure to pay attention to the running order, your dog's colors, and to the paddock master – if your hound is ready and waiting, when it's his turn to run, the trial goes smoother for everyone. Any hound that is more than five minutes late in getting to the line for their course may be excused from competition for the day as per AKC rules.
- ♥ If you are new to the sport, grab someone and ask questions! We're always happy to help "newbies" learn the ropes!
- ♥ Anybody exhibiting unsportsmanlike behavior will be excused from the field and may be subject to further disciplinary action.
- ♥ No cigarette smoking on or near the field.
- ♥ **Park in the parking lot or on the gravel only! NO parking in Grass!!**
- ♥ The field is not fenced, trees provide visual barriers on three sides.
- ♥ Please be respectful of the site and clean up after you and your hounds!

Official Photographer



Hounds in Motion
by Tori Lee

2025 IHCUS
Official Photographer!

HOUNDSINMOTION.COM

ASFA KENNEL STAKE ENTRY

\$5 Charge for Kennel Stake Entry (2 dogs = 1 entry)

IBIZAN HOUND #1

Call Name: _____

Registered Name: _____

Regular Stake Entered: _____

IBIZAN HOUND #2

Call Name: _____

Registered Name: _____

Regular Stake Entered: _____

**A hound can only be entered in ONE Kennel Stake.
Both hounds MUST reside full-time in the same household.**

ASFA BREEDER STAKE ENTRY

\$5 Charge for Breeder Stake Entry (2 dogs = 1 entry)

A hound can only be entered in ONE Breeder Stake.

IBIZAN HOUND #1

Call Name: _____

Registered Name: _____

Regular Stake Entered: _____

IBIZAN HOUND #2

Call Name: _____

Registered Name: _____

Regular Stake Entered: _____

NAME OF BREEDER: _____

ASFA KENNEL STAKE ENTRY

\$5 Charge for Kennel Stake Entry (2 dogs = 1 entry)

IBIZAN HOUND #1

Call Name: _____

Registered Name: _____

Regular Stake Entered: _____

IBIZAN HOUND #2

Call Name: _____

Registered Name: _____

Regular Stake Entered: _____

**A hound can only be entered in ONE Kennel Stake.
Both hounds MUST reside full-time in the same household.**

ASFA BREEDER STAKE ENTRY

\$5 Charge for Breeder Stake Entry (2 dogs = 1 entry)

A hound can only be entered in ONE Breeder Stake.

IBIZAN HOUND #1

Call Name: _____

Registered Name: _____

Regular Stake Entered: _____

IBIZAN HOUND #2

Call Name: _____

Registered Name: _____

Regular Stake Entered: _____

NAME OF BREEDER: _____

ASFA GENERATION STAKE ENTRY

\$5 Charge for Kennel Stake Entry (2 dogs = 1 entry)

IBIZAN HOUND #1

Call Name: _____

Registered Name: _____

Regular Stake Entered: _____

IBIZAN HOUND #2

Call Name: _____

Registered Name: _____

Regular Stake Entered: _____

ASFA GENERATION STAKE ENTRY

\$5 Charge for Kennel Stake Entry (2 dogs = 1 entry)

IBIZAN HOUND #1

Call Name: _____

Registered Name: _____

Regular Stake Entered: _____

IBIZAN HOUND #2

Call Name: _____

Registered Name: _____

Regular Stake Entered: _____

ASFA GENERATION STAKE ENTRY

\$5 Charge for Kennel Stake Entry (2 dogs = 1 entry)

IBIZAN HOUND #1

Call Name: _____

Registered Name: _____

Regular Stake Entered: _____

IBIZAN HOUND #2

Call Name: _____

Registered Name: _____

Regular Stake Entered: _____

ASFA GENERATION STAKE ENTRY

\$5 Charge for Kennel Stake Entry (2 dogs = 1 entry)

IBIZAN HOUND #1

Call Name: _____

Registered Name: _____

Regular Stake Entered: _____

IBIZAN HOUND #2

Call Name: _____

Registered Name: _____

Regular Stake Entered: _____

ASFA BENCH STAKE ENTRY

\$5 Charge for Bench Stake Entry

Call Name: _____

Registered Name: _____

Registration #: _____

Owner: _____

Regular Stake Entered: _____

Copy of Championship Certificate Attached

ASFA PERFORMANCE STAKE ENTRY

\$5 Charge for Performance Stake Entry

Call Name: _____

Registered Name: _____

Registration #: _____

Owner: _____

Regular Stake Entered: _____

Copy of Performance Title Certificate Attached

ASFA BENCH STAKE ENTRY

\$5 Charge for Bench Stake Entry

Call Name: _____

Registered Name: _____

Registration #: _____

Owner: _____

Regular Stake Entered: _____

Copy of Championship Certificate Attached

ASFA PERFORMANCE STAKE ENTRY

\$5 Charge for Performance Stake Entry

Call Name: _____

Registered Name: _____

Registration #: _____

Owner: _____

Regular Stake Entered: _____

Copy of Performance Title Certificate Attached

**OFFICIAL AMERICAN SIGHTHOUND FIELD ASSOCIATION ENTRY FORM
IBIZAN HOUND CLUB OF THE UNITED STATES**

1690 Griffiths Rd, Sorento, IL 62086. Monday, September 7, 2026

Entries close Wed. August 26, 2026. ENTRIES WILL NOT BE ACKNOWLEDGED BY MAIL

Early Entries: \$25 first hound, \$18 for each subsequent hound from the same household. Day of entry \$30

Make checks payable in US Funds only to: IHCUS

FTS: Sabrina Hiller, 1434 Linwood Ave, Jefferson IA 50129 (515) 298-4090

Fee Paid _____ The Field Secretary cannot accept conditional, unsigned, incomplete, or unpaid entries; please check your completed entry carefully.

Breed:		Call Name:	
Registered Name of Hound:			
Stake: <input type="checkbox"/> Open <input type="checkbox"/> FCH <input type="checkbox"/> Veteran <input type="checkbox"/> Singles <input type="checkbox"/>		Additional Stakes <input type="checkbox"/> Kennel <input type="checkbox"/> Breeder <input type="checkbox"/> Bench	
Provisional			
Registration Number: (please write in registering body before number)			
<input type="checkbox"/> If possible, please separate my hounds		Date of Birth:	Sex: <input type="checkbox"/> Dog <input type="checkbox"/> Bitch
Name of actual owner(s):			
Address:		Phone:	
City:		State:	Zip:
E-mail (Optional)		(Optional) Region of Residence:	
Emergency Contact Name and Phone (Optional)			
<input type="checkbox"/> Check if this is the first ASFA trial for this hound. Attach a Hound Certification or waiver if entered in Open, Veterans, Provisional.			
<input type="checkbox"/> Check if this is a first-time entry, a copy of the official Registration of this hound must accompany this entry unless NGA.			
<input type="checkbox"/> Check if any information has changed since the last ASFA trial entry. Regarding _____			
<input type="checkbox"/> Check if this hound has been dismissed within the last 6 trials entered. Must be marked in order to qualify for a "clean" trial requirement.			

I CERTIFY that I am the actual owner of this dog, or that I am the duly authorized agent of the actual owner whose name I have entered above. In consideration of the acceptance of this entry and the opportunity to have this dog judged and to win prize money, ribbons, or trophies, I (we) agree to abide by the rules and regulations of the American Sighthound Field Association in effect at the time of this lure field trial, and by any additional rules and regulations appearing in the premium list for this lure field trial. I (we) agree that the club holding this lure field trial has the right to refuse this entry for cause, which the club shall deem to be sufficient. I (we) agree to hold this club, its members, directors, governors, officers, agents or other functionaries, any employees of the aforementioned parties and the owner(s) of the trial premises or grounds harmless from any claim for loss or injury which may be alleged to have been caused directly or indirectly to any person or thing by the act of this dog while in or upon the lure field trial premises or grounds or near any entrance thereto and I (we) personally assume all responsibility and liability for any such claim, and I (we) further agree to hold the aforementioned parties harmless from any claim loss of this dog by disappearance, theft damage or injury be caused or alleged to be caused by the negligence of the club or any of the aforementioned parties or by the negligence of any person or any other cause or causes. I (we) certify and represent that the dog entered is not a hazard to person or other dogs. This entry is submitted for acceptance of the forgoing representations and agreements.

SIGNATURE of owner or his agent
duly authorized to make this entry _____

**OFFICIAL AMERICAN SIGHTHOUND FIELD ASSOCIATION ENTRY FORM
IBIZAN HOUND CLUB OF THE UNITED STATES**

1690 Griffiths Rd, Sorento, IL 62086. Monday, September 7, 2026

Entries close Wed. August 26, 2026. ENTRIES WILL NOT BE ACKNOWLEDGED BY MAIL

Early Entries: \$25 first hound, \$18 for each subsequent hound from the same household. Day of entry \$30

Make checks payable in US Funds only to: IHCUS

FTS: Sabrina Hiller, 1434 Linwood Ave, Jefferson IA 50129 (515) 298-4090

Fee Paid _____ The Field Secretary cannot accept conditional, unsigned, incomplete, or unpaid entries; please check your completed entry carefully.

Breed:		Call Name:	
Registered Name of Hound:			
Stake: <input type="checkbox"/> Open <input type="checkbox"/> FCH <input type="checkbox"/> Veteran <input type="checkbox"/> Singles <input type="checkbox"/>		Additional Stakes <input type="checkbox"/> Kennel <input type="checkbox"/> Breeder <input type="checkbox"/> Bench	
Provisional			
Registration Number: (please write in registering body before number)			
<input type="checkbox"/> If possible, please separate my hounds		Date of Birth:	Sex: <input type="checkbox"/> Dog <input type="checkbox"/> Bitch
Name of actual owner(s):			
Address:		Phone:	
City:		State:	Zip:
E-mail (Optional)		(Optional) Region of Residence:	
Emergency Contact Name and Phone (Optional)			
<input type="checkbox"/> Check if this is the first ASFA trial for this hound. Attach a Hound Certification or waiver if entered in Open, Veterans, Provisional.			
<input type="checkbox"/> Check if this is a first-time entry, a copy of the official Registration of this hound must accompany this entry unless NGA.			
<input type="checkbox"/> Check if any information has changed since the last ASFA trial entry. Regarding _____			
<input type="checkbox"/> Check if this hound has been dismissed within the last 6 trials entered. Must be marked in order to qualify for a "clean" trial requirement.			

I CERTIFY that I am the actual owner of this dog, or that I am the duly authorized agent of the actual owner whose name I have entered above. In consideration of the acceptance of this entry and the opportunity to have this dog judged and to win prize money, ribbons, or trophies, I (we) agree to abide by the rules and regulations of the American Sighthound Field Association in effect at the time of this lure field trial, and by any additional rules and regulations appearing in the premium list for this lure field trial. I (we) agree that the club holding this lure field trial has the right to refuse this entry for cause, which the club shall deem to be sufficient. I (we) agree to hold this club, its members, directors, governors, officers, agents or other functionaries, any employees of the aforementioned parties and the owner(s) of the trial premises or grounds harmless from any claim for loss or injury which may be alleged to have been caused directly or indirectly to any person or thing by the act of this dog while in or upon the lure field trial premises or grounds or near any entrance thereto and I (we) personally assume all responsibility and liability for any such claim, and I (we) further agree to hold the aforementioned parties harmless from any claim loss of this dog by disappearance, theft damage or injury be caused or alleged to be caused by the negligence of the club or any of the aforementioned parties or by the negligence of any person or any other cause or causes. I (we) certify and represent that the dog entered is not a hazard to person or other dogs. This entry is submitted for acceptance of the forgoing representations and agreements.

SIGNATURE of owner or his agent
duly authorized to make this entry _____

**AMERICAN SIGHTHOUND FIELD ASSOCIATION
HOUND CERTIFICATION**

Rule effective October 1, 1994: Ch. V, Sec. 4 (a) OPEN STAKE: *To be eligible to enter the open stake, a hound must have been certified by a licensed judge within the year preceding the closing date for the entry or have previously competed in the Open Stake.* This eligibility requirement also applies to a hound entered in the Limited or Veteran Stake, which has not competed in Open previously. Please complete this portion of this form and attach it to the entry form for the hound's first entry, including an entry for a Fun Trial.

Registered Name of Hound: _____

Registration Number: _____ Breed: _____

Registered Owner's Name: _____

I hereby certify that on (date) _____, the above named hound completed a lure course of at least 500 yards, running with another hound of the same breed (or another breed with a similar running style). During the course the above named hound showed no inclination to interfere with the other hound. I further certify that I am a licensed judge for the ASFA.

Name of Licensed Judge: _____

Signature: _____ Date: _____

I hereby certify that the hound running in the certification course is the hound identified above and that information provided on this form is true and correct.

Signature: _____ Date: _____

Owner or Authorized Agent of Hound

This certification form must be attached to the entry form the first time this hound is entered in an open, limited, or veteran stake. Any hound entered in open, limited, or veteran (as a first time entered hound), which has not been certified, shall be declared ineligible by the records coordinator and shall forfeit any points and placements awarded.

PLEASE RETAIN A COPY FOR YOUR RECORDS.

**AMERICAN SIGHTHOUND FIELD ASSOCIATION
HOUND CERTIFICATION WAIVER**

Waiver of Requirement: This requirement will be waived for a hound that has earned a lure coursing title from another recognized organization, if such title requires competition, and if a waiver for such title has been approved by the ASFA, or a CKC Hound Certification Form. If your hound qualifies for a waiver, complete this portion of this form and attach it to your entry form.

Proof of waivers must accompany this certification form.

Registered Name of Hound: _____

Registration Number: _____ Breed: _____

Registered Owner's Name: _____

CKC: FCH FCHX

AKC: QC SC FC

Hound Certification previously submitted.

I hereby certify that the hound identified above has completed the requirements for the title indicated above (or that the required Certification was previously submitted) and that the information provided on this form is true and correct.

Signature: _____ Date: _____

Owner or Authorized Agent of Hound

**AMERICAN SIGHTHOUND FIELD ASSOCIATION
HOUND CERTIFICATION**

Rule effective October 1, 1994: Ch. V, Sec. 4 (a) OPEN STAKE: *To be eligible to enter the open stake, a hound must have been certified by a licensed judge within the year preceding the closing date for the entry or have previously competed in the Open Stake.* This eligibility requirement also applies to a hound entered in the Limited or Veteran Stake, which has not competed in Open previously. Please complete this portion of this form and attach it to the entry form for the hound's first entry, including an entry for a Fun Trial.

Registered Name of Hound: _____

Registration Number: _____ Breed: _____

Registered Owner's Name: _____

I hereby certify that on (date) _____, the above named hound completed a lure course of at least 500 yards, running with another hound of the same breed (or another breed with a similar running style). During the course the above named hound showed no inclination to interfere with the other hound. I further certify that I am a licensed judge for the ASFA.

Name of Licensed Judge: _____

Signature: _____ Date: _____

I hereby certify that the hound running in the certification course is the hound identified above and that information provided on this form is true and correct.

Signature: _____ Date: _____

Owner or Authorized Agent of Hound

This certification form must be attached to the entry form the first time this hound is entered in an open, limited, or veteran stake. Any hound entered in open, limited, or veteran (as a first time entered hound), which has not been certified, shall be declared ineligible by the records coordinator and shall forfeit any points and placements awarded.

PLEASE RETAIN A COPY FOR YOUR RECORDS.

**AMERICAN SIGHTHOUND FIELD ASSOCIATION
HOUND CERTIFICATION WAIVER**

Waiver of Requirement: *This requirement will be waived for a hound that has earned a lure coursing or racing title from another recognized organization, if such title requires competition, and if a waiver for such title has been approved by the ASFA, or a CKC Hound Certification Form.* If your hound qualifies for a waiver, complete this portion of this form and attach it to your entry form. Proof of waivers must accompany this certification form.

Registered Name of Hound: _____

Registration Number: _____ Breed: _____

Registered Owner's Name: _____

CKC: FCH FCHX

AKC: QC SC FC

Hound Certification previously submitted.

I hereby certify that the hound identified above has completed the requirements for the title indicated above (or that the required Certification was previously submitted) and that the information provided on this form is true and correct.

Signature: _____ Date: _____

Owner or Authorized Agent of Hound